Rambler

1958

GEN

ALLEN COUNTY PUBLIC LIBRARY
3 1833 01801 2465

GENEALOGY
977.402
M769HM
1958

Digitized by the Internet Archive
in 2011 with funding from
E-Yearbook.com

http://www.archive.org/details/rambler1958mont

administration

Donald Barber

William Butler

Board of Education

James Hill

Wilfred Stevens

superintendent

Frank B. McCloy

Secretary
Reva Poag

high school

principal

Senior Office Assistants - Bette Burleson, Ione Sharpe, Margaret Scanlon, and Lorraine Whitney.

high school faculty

Mrs. Hazel E. Axtell
IA. S.T.C. 2 Yrs.
U. of Nebr. B.S.

Maurice Garson
W.M.U.
U. of M. B.A.

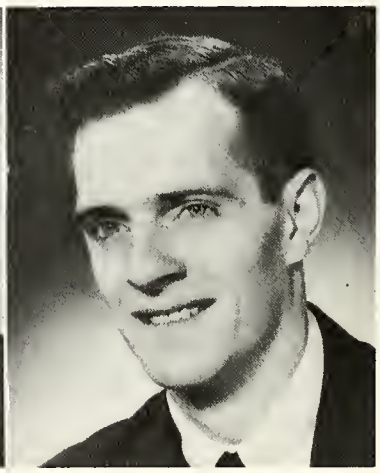

Charles R. Hall
B.S.T.C. Indiana
B.S.

Marion Kleiss
E. Ill. U.
Charleston, Ill.
B.S. Education

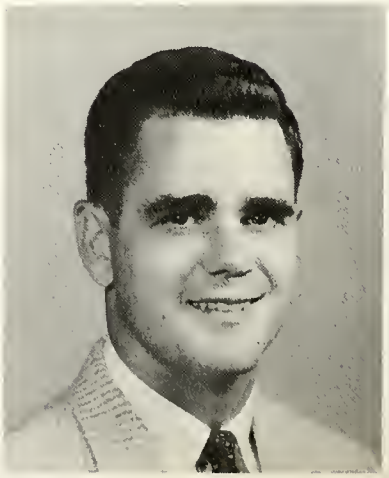

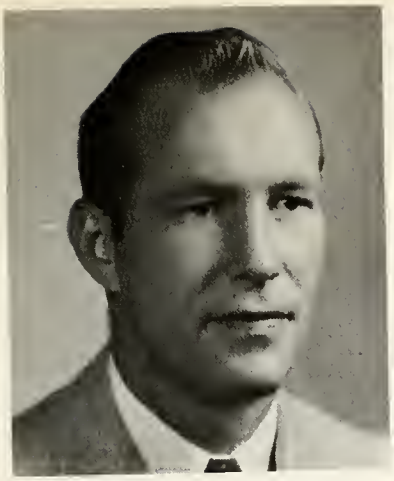

Don Kohlmann
C.C. IA.
N. Ill. U.
B.S. ED.

Robert Kujanpaa
Wisc. S.C.
B.S.

W. Jack Miller
C.M.C. of E. B.S.
U. of M. Grad. Work
M.S.U. Grad. Work

Mary R. Myas
C.M. C.E.
L.C.
E.M.C.E.

Loren W. Pixley
E. Ill. S.C. B.S.
M.S.U. M.S.

Carol Poling
Ball State C.
B.S.

Leslie T. Rhoads
N. Mo. S.T.C. B.S.
U. of Iowa
U. of Mich.

Lucille G. Rottier
River Falls S.T. B.E.
Sch. Mus.
U. of Minn.

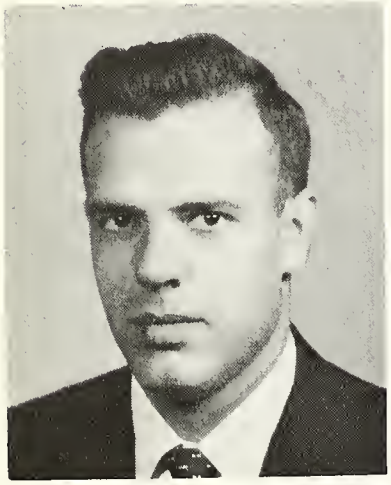

Harold Sheets
B.C.C.M.C.
Ms. - U.M.

Marge Shoup
E.M.C. E.B.S.
Cleary Coll.

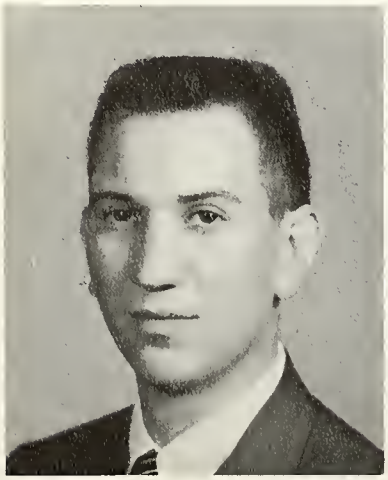

James M. Vukovich
U. of M. B.A.

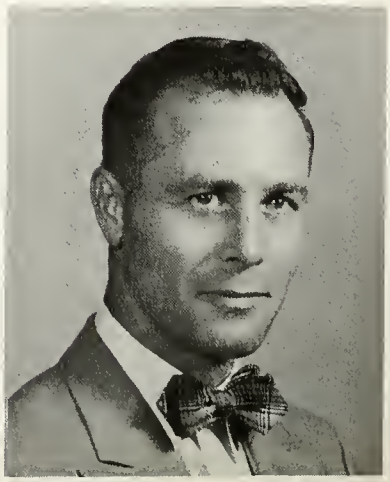

George M. Young
C.M.C.E. B.S.
Graduate Work
M.S.C.

SENIORS

Sponsor: Mr. Pixley

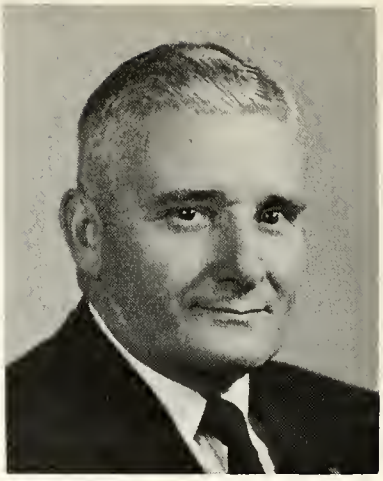

Sponsor: Mr. McCloy

Senior Officers and Sponsors

Pres.
Jerry Hoskins

Vice Pres.
Jerry Papineau

Sec.
Lorraine Whintey

Treas.
Bill Keys

Spons.
Mr. McCloy
Mr. Pixley

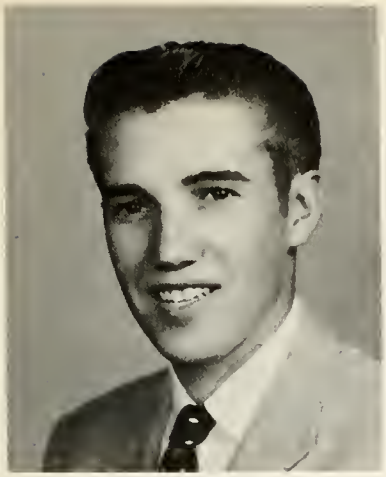

Richard Beardslee

Newspaper Staff 4
Glee Club 2,3

Lois Bechtel

Newspaper Staff 3
Y-Teens 1
Annual Staff 4

Donna Beedy

Y-Teens 1
Glee Club 1,2,3,4
French Club 4

Kenneth Biggs

Conservation Club 1
Glee Club 1,2

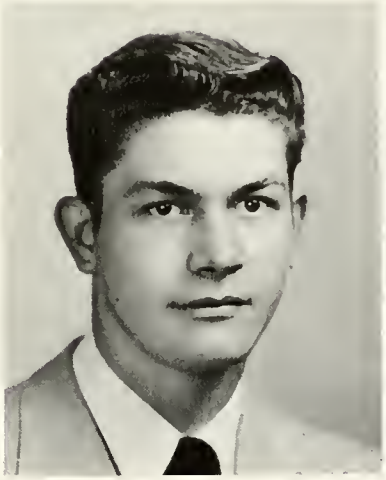

Joyce Britton

Future Homemakers 4
Newspaper Staff 3
Y-Teens 1
Annual Staff 4
Basketball 2

Richard Burkett

Conservation 2,3

Bette Burleson

Class Officer 3
Junior Play 3
Senior Play 4
Office Assistant 4
Library 1,2,3,4
French Club 3

John Cherry

Football 1

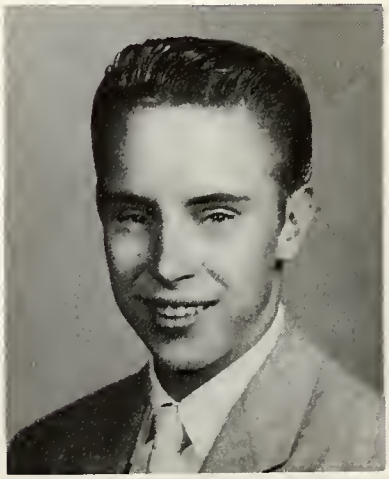

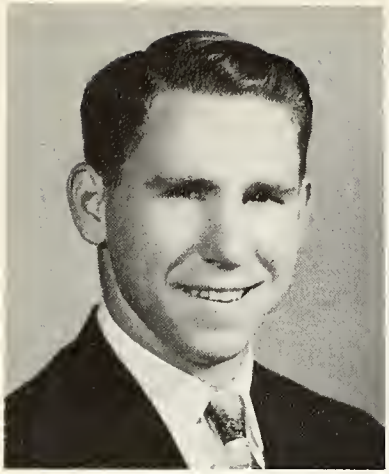

Max Chrivia

Football 1,2,3,4
Basketball 1,2,3,4
Baseball 1,2,3,4
Varsity Club 2,3,4

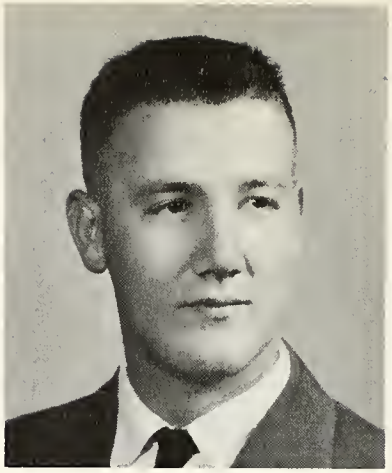

Harold Crane

Ellen Cummings

Y-Teens 1
Senior Play 4
Junior Play 3
Library 1,2,3,4
French Club 3

Bertha DeSander

Band 3,4

Mary Diem

Future Nurses 1,2
Future Homemakers 1,2
Y-Teens 1
Glee Club 1,4
Basketball 1,2,3,4
Royalty 1

Norman Diem

Band 1,2,3,4
Football 1

Carol Donaski

Future Homemakers 1,2,3,4
Varsity Club 3,4
Junior Play 3
Softball 2,3
Glee Club 1,2,3,4
Library 1,2,3,4
Camera Club 3

Mary Lou Dowd

Class Officer 3
Future Nurses 2,3
Future Homemakers 2,3,4
Newspaper 2
Royalty 3
Senior Play 4
Junior Play 3

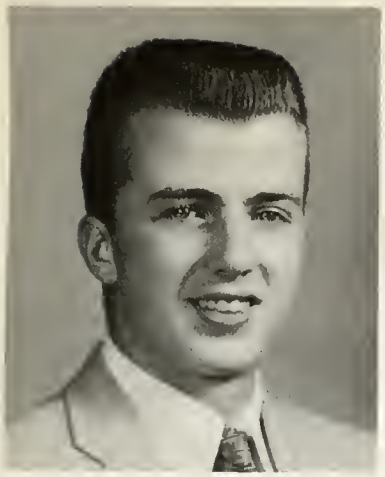

Jim Hackney

Conservation Club 1
Senior Play 4
Junior Play 3
Basketball 2
Track 2
Glee Club 1,3,4

Nancy Haines

Future Nurses 1,2
Future Homemakers 1,2,3
Varsity Club 4
School Annual 4
Softball 2
Glee Club 1,2,4
Student Council 3

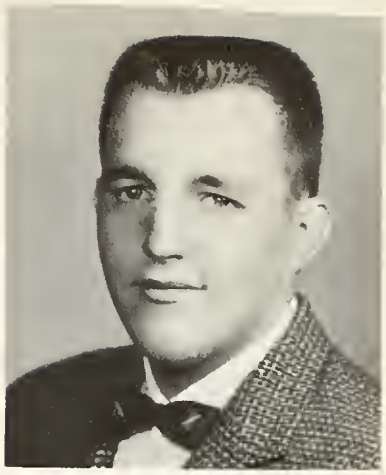

James Harris

Class Officer 1
Conservation Club 2,3
Varsity Club 4
Football 2,3,4

Nancy Henry

Future Homemakers 2,3,4
Y-Teens 1
Senior Play 4
Junior Play 3
Royalty 1
Forensic Team 2
Student Council 4
Archery Club 3
Library 1,2,3,4

Jerry Hoskins

Class President 3,4
Senior Play 4
Junior Play 3
Glee Club 1,2,4

William Keys

Class Officer 4
Basketball 1,2,3,4
Baseball 3,4

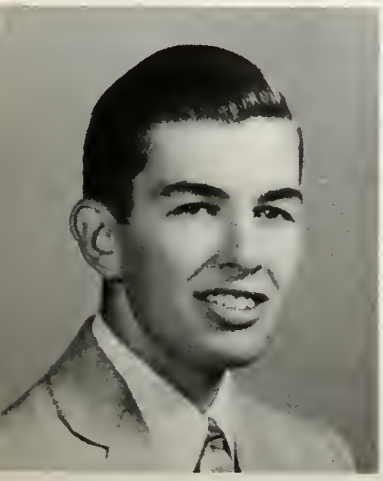

Joseph Keys

Conservation Club
Band 3,4
Camera Club 3
Student Council 1,2,3,4

Stanley Knuth

Junior Play 3
Basketball 2,3

Nancy Larkin

Newspaper 3,4
Glee Club 1,2,3,4

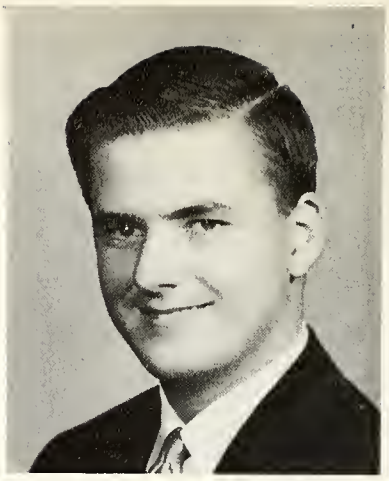

Richard Larkin

Class Officer 2
Newspaper 4
Conservation Club 1,2,3

Pat Leach

Future Nurses 1,2
Future Homemakers 1,2
Y-Teens 1
Band 1,2,3,4
Homecoming Queen 4

Jack Leineke

Track 2,3,4

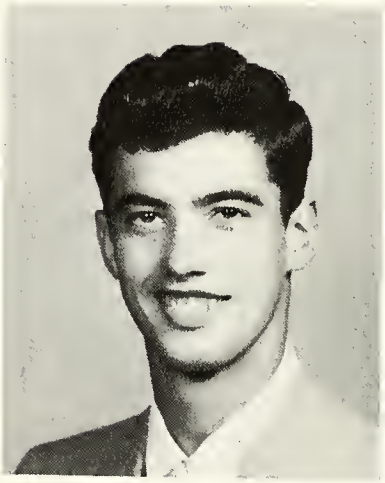

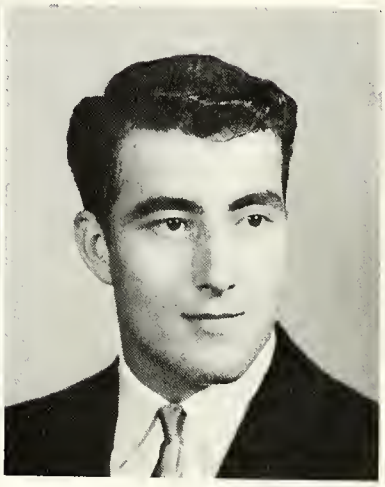

James Lovasz

Newspaper 4
Varsity Club 2,3,4
Football 1,2,3,4
Basketball 1,2
Senior Play 4

Carl Nicholas

Sharron O'Dell

Future Homemakers 1,2,3,4
Newspaper 4
Yearbook 4
French Club 4
Glee Club 1,4

Jerry Papineau

Class Officer 2,3,4
Varsity Club 3,4
Senior Play 4
Junior Play 3
Football 1,2,3,4
Basketball 2,3,4
Baseball 3,4
Glee Club 1,2,4

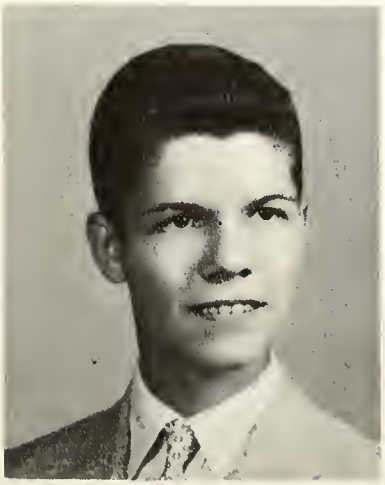

Barbara Parks

Future Nurses 1,2
Future Homemakers 1,2
Y-Teens 1
Varsity Club 4
Softball 1,2,3, 4
Royalty 2

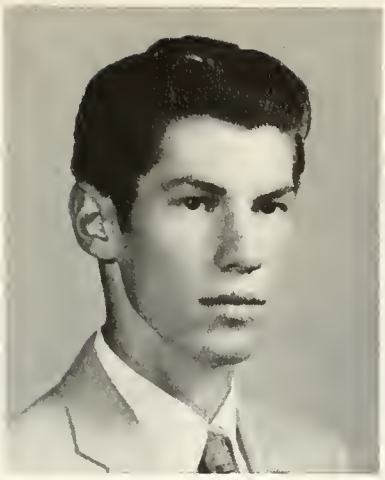

Frank Piechnik

Varsity Club 3,4
Football 1,2,3,4
Basketball 3,4
Baseball 3,4

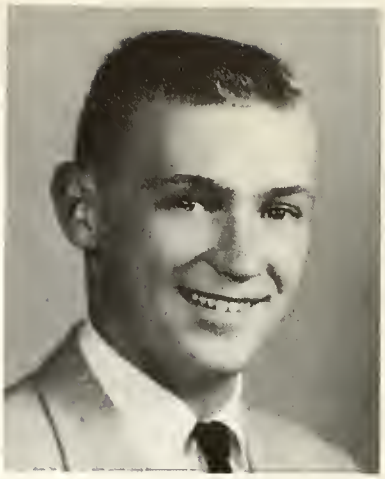

David Polcik

Varsity Club 3,4
Band 1,2,3
Football 1,2,3,4

Parricia Porter
Future Nurses 1,2
Glee Club 1,2,3,4
French Club 4

Ruth Powers
Newspaper 3,4
Annual Staff 4
Glee Club 2,3,4
Camera Club 1

George Price

Conservation Club 1

Maynard Reed

Baseball 3,4
Varsity Club 4

Laurene Rice
Varsity Club 4
Senior Play 4
Junior Play 3
Basketball 3,4
Glee Club 1,2,3,4
Forensic Team 2,4
French Club 3,4
Three Plus Four 3,4
Softball 3,4

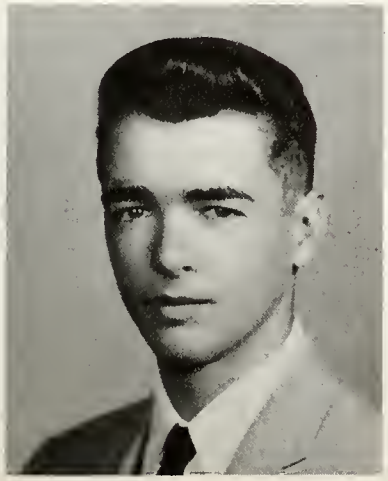

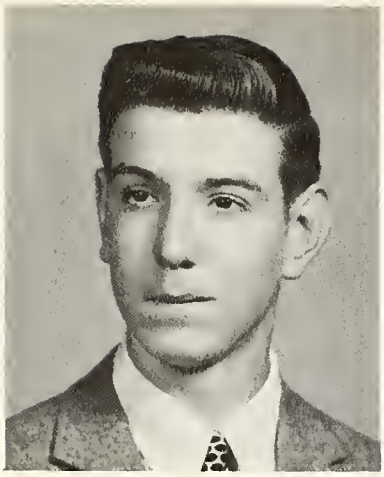

Fred Ryker

Baseball 3,4
Glee Club 1
Royalty 2

Margaret Scanlon

Library 1,2,3,4
Student Council 1,2,3,4
Forensic Team 4
Girls' State 3
D.A.R. Good Citizen 4
Senior Play 4
Junior Play 3

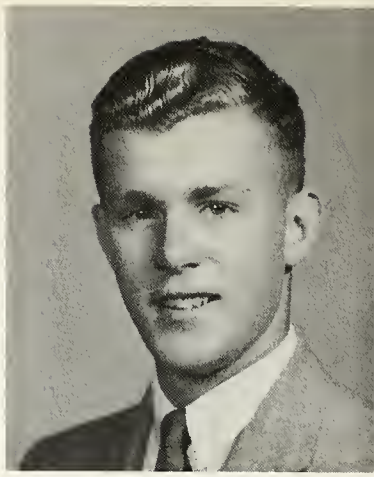

Donald Seelye

Band 1,2,3,4
Varsity Club 3,4
Senior Play 4
Junior Play 3
Track 2,3,4
Boys' State 3
Cheerleader 1,2,3

Virginia Sellers

Class Officer 1
Future Homemakers 1,2,3,4
Regional Officer FHA 2
Library 1,2,3,4
Glee Club 1,2,4
Y-Teens 1

Ione Sharpe

Future Homemakers 1,
Senior Play 4
Junior Play 3
Office 4
Student Council 4
Glee Club 2,3
Yearbook 4
Newspaper 3

Ronald Shook

Conservation 2,3
Band 1,2,3
Senior Play 4
Glee Club 2
Archery Club 3

Betty Spencer

Future Homemakers 2
Newspaper 4
Band 3,4
Glee Club 2,3,4

George Tarrant

Varsity Club 2,3,4
Football 1,2,3,4
Basketball 1,2,3
Track 2,3,4
Baseball 1,2,3,4

Shirley Taylor

Class Officer 2
Newspaper 3,4
Yearbook 4
Junior Play 3
Royalty 3

Marlene Wagner

Future Nurses 1,2
Future Homemakers 1,2
Newspaper 4
Y-Teens 1,2
Band 1,2,3,4

Robert Waters

Varsity Club 2,3,4
Football 3,4
Track 1,2,3,4
Baseball 1,2,3,4
Glee Club 1,4

Dick Westfall

Conservation 2
Senior Play 4
Basketball 2,3
Glee Club 1

Lorraine Whitney

Class Officer 4
Future Nurses 1,2
Future Homemakers 2
Senior Play 4
Junior Play 3
Glee Club 1,2
Office Assistant 4
Valentine Queen 4

Donald Yeaster

Class Officer 2

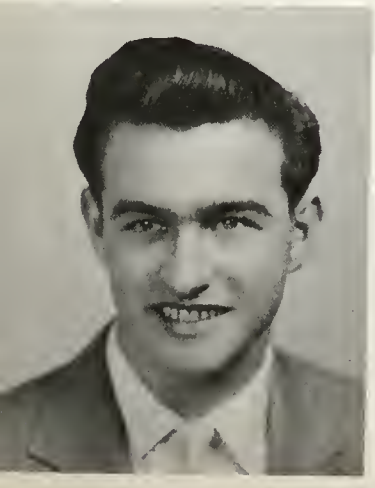

CLASS PROPHECY

As a special favor to Montrose, the Mystic Fortunetellers Union No. 1958 has allowed two of their skilled members to foretell the future of our Senior class. The following is what they reported:

Max Chrivia is teaching chemistry at Montrose. He follows the teaching method used by his former teacher---"If you can't convince 'em, confuse 'em."

Laurene Rice has invented a patent medicine guaranteed to cure all ills. She calls it "DRAWROF". (That's forward spelled backward.)

Mary Lou Dowd has finally realized her most treasured dream. She has consolidated the groups of Future Farmers and Homemakers.

A new restaurant has been opened in Montrose by our two most promising businessmen, Jim Hackney and Jim Harris. Oddly enough, it's called "Jim's Diner".

Research scientist Dick Larkin has proved that there is a definite link between cars and gasoline.

Jerry Keely is an ace TV writer for comedian Jerry Hoskins. The script is based entirely on their experiences when they took a trip to Africa to do some big game hunting.

Nancy Larkin and Nancy Haines are still trying to solve a few of the world's problems, which presents another puzzle: Which one should they solve first?

Joyce McNeill has started her own bank in Montrose with past experience in lending money. Vice President is, of course, Chuck.

New Defense Secretary Don Yeaster is promoting a guided missile program which will include paper wads.

Dr. Richard Beardslee has reported that he is nearing the climax of his 20 year study of the dreaded cold germ.

Jerry Papineau, explorer, has recently uncovered the ancient remains of a lowly type of Pithecantropus Erectus.

Norm Diem and George Price, famous mathematicians, made the revolutionary discovery that 2 plus 2 equals 5. Marlene Wagner, their assistant, is still working to find out what 3 plus 3 equals.

Dick Westfall is the inventor of a mechanism able to do all types of work. (Too bad he didn't think of it sooner.)

Virginia Sellers finally landed a job at the Metropolitan Opera House. She's working as head usher.

Jack Leineke is an executive. He's in charge of the whole works at the local doughnut factory.

Lorraine Whitney has proven herself on television. She interrupts the commercial to being a short portion of the program.

Mary Diem, in reaching for greater heights, has organized her own basketball team entitled, "SKY-SCRAPERS".

Not wanting to be outdone, Betty Spencer has discovered oil under Montrose High School. She always maintained that "education pays for itself".

Shirley Taylor, with the help of Lynn, has started a competitive business for Farmer Peet. There are also several junior partners.

Word has just reached us that the quiz program, "Make It or Break It" has been broken by none other than Sharon O'Dell. M.C. John Cherry said it couldn't be done.

Maynard Reed has the teen-age set spinning with his new picture, "ROCK IT TO THE MOON". Co-starring with him is Ellen Cummings, who has just finished a movie in Paris (Texas).

Nothing daunted, Ruth Powers has launched a program to add a few more states to the Union. These naturally include Mars, Venus, and the Moon.

Bertha De Sander is chief dietician of the Vitamin Club in Flint. Newly elected president Ron Shook says the food is excellent.

We now see Joyce Britton happily married to Gordy, of course, and teaching a course in Home Ec. in Montrose. Speaking from long experience, she teaches her class how to have a perfect pajama party.

Richard Burkett has a booming business making pink absence slips for Montrose High School principal Ione Sharpe.

Lois Bechtel has just made a new smash recording called "Jeannie With the Light Blonde Hair" written by Dennis.

Donna Beedy has proven to Bill that "two can live as cheaply as one". The trouble is, there are now eight!

Ken Biggs has turned a hobby into a profitable occupation. He is now top driver at the jalopy races. Head grease monkey, Stan Knuth, also teaches government at Montrose.

Bette Burleson is now private secretary and can only be seen by appointment as this job keeps her busy.

Bob Waters has used his Montrose training and jumped across the Grand Canyon. His able press agent is Jim Lovasz, who previously set a record for racing from the altar the greatest number of times.

We see that Bill Keys is now coaching basketball in Montrose. Because of his star player, Fearless Fred Ryker, they are rated highest in the Big Ten.

Pat Porter has finished her dream house. She and Howard have finally set the date.

Even though Margaret Scanlon flunked out of college, she has a full time position raising her own little collegiates.

Joe Keys is a world-famed scientist and is, at present, engaged in finding something to cure headaches.

Carl Nicholas, tired of being called "Shorty" has commissioned shoe repairman Don Seelye the job of putting higher platforms on his shoes.

Dave Polcik and Frank Piechnik are co-owners of the Chicago Stockyards. Seems a little experience goes a long way.

Harold Crane is head of a caravan crossing the Sahara. His chief supporter is none other than George Tarrant. They're setting up lemonade stands for tired camels.

Pat Leach and Barbara Parks have started their own garage. It seems their cars have been costing them too much for repairs lately.

Carol Donaski is still trying to fly to the moon in her piper cub. Co-polit, Nancy Henry, is ready to call it quits and try her hand at something else.

CLASS HISTORY

9th

Officers:

Pres. Jim Harris
V. Pres. Dick Larkin
Sec. Virginia Sellers
Treas. Nancy Henry

Initiation:

T.V. Characters

10th

Officers:

Pres. Jerry Papineau
V. Pres. Don Yeaster
Sec. Shirley Taylor
Treas. Irene Kline

Class Rings

11th

Officers:

Pres. Jerry Hoskins
V. Pres. Jerry Papineau
Sec. Bette Burleson
Treas. Mary Lou Dowd

Banquet and Prom:
Sentimental Journey
Junior Play:
"Maudie"

12th

Officers:

Pres. Jerry Hoskins
V. Pres. Jerry Papineau
Sec. Lorraine Whitney
Treas. Bill Keys

Royalty:
Homecoming: Pat Leach
P. T. A.: Lorraine Whitney

Prom:
Swinging on a Star
Senior Play:
"Perfect Idiot"

CLASS WILL

We, the Class of 1958 of the Montrose Township High School, being of sound mind, do hereby declare this our last will and testament.

Article I
FACULTY

To Mr. McCloy, we leave many more trips with the Seniors.

To Mr. Heimburger, we leave no more Skippers.

To Mrs. Axtell, we leave perfect cooks.

To Mr. Garson, we leave the English Dictionary.

To Mr. Kleiss, we leave the hope of more girls in Mechanical Drawing.

To Mr. Gwillim, we leave the fact that two can't live cheaper than one.

To Mr. Kohlmann, we leave many more years of coaching basketball.

To Mr. Sheets, we leave what's left of a good football team.

To Miss Rottier, we leave you more time to relax in the future years.

To Mrs. Rhoads, we leave you the hope of less library fines.

To Mr. Kujanpaa, we leave many more years of teaching.

To Mr. Pixley, we leave our thanks and appreciation for sponsoring our class.

To Miss Poling, we leave the hope of a perfect basketball team.

To Mr. Hall, we leave many more years of teaching school.

To Mr. Vukovich, we leave less Seniors in Geography class.

To Mr. Young, we leave what's left of the Rambler Staff.

To Mrs. Shoup, we leave the dream of becoming a championship bowler.

To Myas, we leave better students in the future years.

Article II
STUDENTS

I, George Price, will my curly hair to Lana Smith.

I, Maynard Reed, will my ability to pester girls to Gary Andres.

I, Margaret Scanlon, will my all A report card to John Friedl.

I, Ione Sharpe, will my place in shorthand class to anyone who wants it.

I, Ron Shook, will my extra pounds to Frank Bednarski.

I, Shirley Taylor, will the care of my steady Lynn Pollard to my brother Scottie Taylor.

I, Bob Waters, will my name to Judy Dinsmore.

I, Dick Westfall, will my 6 feet 3 inches to Buddy McDowell.

I, Don Yeaster, will my ability not to flirt with other boys to Joann Polick.

I, Donna Beedy, will my record of the longest engagement to anyone who can better it.

I, Richard Burdett, will my quietness to Bob Lorence.

I, John Cherry, will my ability to overhear conversations in Geography to anyone who takes it.

I, Sharon O'Dell will my gift of gab to anybody who can keep up with me.

I, Norm Diem, will my band suit to Ann McDaniel.

I, Lois Bechtel, will my bottle of Light and Bright to Murray Vandefifer.

I, Ken Biggs, will my car to Bill Hobson.

I, Joyce Britton, will my ability to get a diamond to anyone who wants it.

I, Bette Burlson, will my position of Secretary to anyone who needs the credit.

I, Ellen Cummings, will my job as card chairman to anybody who takes it.

I, Jim Hackney, will my lave for Ivy Leagues to John Gifford.

I, Richard Beardslee, will my ability to sing to Mary and Bev.

I, Jerry Hoskins, will my way with the girls to Steve Gold.

I, Jerry Keely, will my sense of humor to Ron Cooper.

I, Bill Keys, will my personality and good sportsmanship to anyone who will make good use of it.

I, Dick Larkin, will me deer hunting excursions to Ray Crandall.

I, Jim Lovasz, will my address book to Keith Wallace.

I, Carl Nickolas, will my height to Tim Caster.

I, Jerry Papineau, will my ducks to Mr. Hiemburger.

I, Marlene Wagner, will my place in Journalism to Pat Hobson.

I, Jack Leineke, will my flirting privileges to all underclassmen.

I, Joyce McNiell, will my ponytail to Barbara Reed.

I, Pat Porter, will my class ring to Howard Hamill.

I, Ruth Powers, will my Natural Blond hair to Rose Ann McClain.

I, Lourene Rice, will my quiet disposition to Delores Mountney.

I, Fred Ryder, will my baseball career to anyone half as good as I am.

I, Virginia Sellers, will my comptometry lessons to anyone who can stand them.

I, Betty Spincer, will my place in the Senior Class to anybody who makes it.

I, Lorraine Whitney, will my ability to get a boyfriend taller than myself to Jeanette Goldin.

I. Harold Crane, will my ability as a salesman to Steve Newlon.

I, Bertha DeSander, will my freckles to Carl Shook.

I, Mary Diem, will my basketball career to my sister Sharon Diem.

I, Carol Donaski, will my yearly Flordia sun tan to Pat Krebs.

I, Mary Lou Dowd, will my Haren to anyone who needs it.

I, Nancy Haines, will my meekness to Ella Barker.

I, Jim Harris, will my studyhall desk to anyone who gets sleepy.

I, Nancy Henry, will my career as an actress to my sister Janice.

I, Stan Knuth, will my corny jokes to anyone who can stand them.

I, Nancy Larkin will my place in the Senior Class to Carrie Davidson.

We, Don Seelye and Joe Keys, will our Knowledge in Chemistry to Jim Dowd.

We, Barbara Parks and Pat Leach, will our ability to always have fun to anyone who needs it.

We, Frank Piechnik and Dave Polcik, will our ability to bother teachers and tease underclassmen to anyone who can better us.

We, Max Chivia and George Tarrant, will our trips to Saginaw to anyone who can afford the gas.

Article III

To the Juniors we leave the thrill of going on the Senior Trip.

To the Sophomores we leave a plate at the Junior and Senior Banquet.

To the Freshmen we leave the chance of revenge in initiation.

To the Underclassmen, we leave the right to become upperclassmen.

To the Bus drivers, we leave the dream of more kids being on time.

To the Custodians, we leave less work.

JUNIORS

Mr. Kujanpaa: Sponsor

Junior Officers and Sponsor

Pres.
Lynn Pollard
V. Pres
Barbara Huml
Sec.
Pat Hobson
Treas.
Beverly Parks

Gary Andres
Tom Andres
Barbara Atwell
Tom Atwell
Ella Mae Barker
Frank Bednarski
Beverly Bigelow
Tony Bigelow

Tim Caster
Larry Cobleigh
Chuck Connis
Ron Cooper
Ray Crandall
Shirley Cromwell
Carrie Davidson
Jerry Davis

Sandra Diffin
Judy Dinsmore
Jeri Dyer
Ron Dyer
Judy Ealy
Jon Friedl
John Gifford
Steve Gold

Jeanette Golden
Howard Hamell
Beverly Harger
Judy Harrow
Beverly Herrick
Ruth Ann Hill
Pat Hobson
Ron Hobson

Barbara Hummel
Patricia Krebs
June Lamburt
Harold May
June Ann McDaniel
Doug McLachlan
Mary McNiel
Deloris Mountney

Dorren Mountney
Saundra Murdock
Steve Newlon
Jack Paget
Paul Party
Beverly Parks
Barbara Reed
Donna Reed

Pat Schack
Carl Shook
Kate Slade
Ed Taylor
Nancy Thomas
Jim Walker
Keith Wallace
Stan Wolosuk

Margaret Wood
Anthony Wyzynajtys

sophomores

sophomore officers and sponsor

Sponsor: Mrs. Rhoads

Pres.
Elaine Seeley
V. Pres.
Murray Vandefifer
Sec.
Janet Wilson
Treas.
Pat Keys

Marjorie Abbot
George Arnald
Nancy Barnum
Pat Balownaski
Carol Bement
Robert Buck
Sandra Burgess
Joyce Cherry
Virginia Cheshire
Eva Conrad
Ruth Coppoc
Rick Cummings
John Delay
Dave Devoe
Pat Dice
Sarah Dinnan
Ruth Ann Dowd
Betty Duncan
Ron Dunn
Glendyl Eastwood
Judy Edenburn
Henry Evans
Carole Fejes
Kathryn Francisco
Ronald Fuller
Wayne Grimm
Tom Hall
Sue Harrison
Karen Hobson
Lorraine Hodges
Linda Hoyt
Carol Johnson
saral Keene
Carolyn Keith
Joe Keys
Mary Keys
Pat Keys
Warren Kline
Bev Kraxner
Lois Leach
Bob Lorenze
Carole Marston
Rosan McClain
Janet MacKay
Lois McPherson
Louise McPherson
Janet Morrish
Lloyd Moughler
Jerry Myers
Carole Nieman
Carol Papineau
Elaine Papineau
Dick Peterson
Stan Piechnik
JoAnn Polcik
Dick Rardin
Carol Reed
Jerry Reed
Elaine Seelye
Terry Sellers
Carolyn Short
Sharon Stafford
Shirley Stanley
Nancy Stevans
Jack Tarrant
Lawrance Taylor
Sandra Thomas
Sally VanCamp
Murry Vandefifer
Jackie VanNorman
Linda Warland
Barbara Westfall
Chrystal Woodley
Bob Yankee
Betty Zagrodney

underclassmen

freshmen officers and sponsor

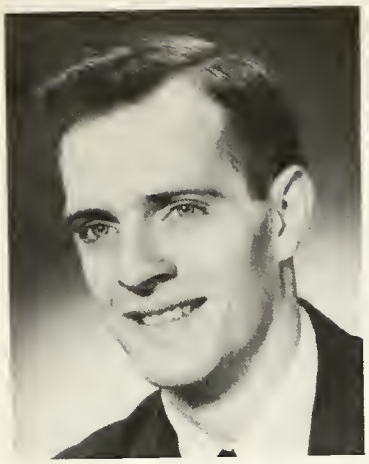

Sponsor: Mr. Hall

Pres.
Arthur Osterman
V. Pres.
Buddy McDowill
Sec.
Bob Adams
Treas.
Mary J. Rice

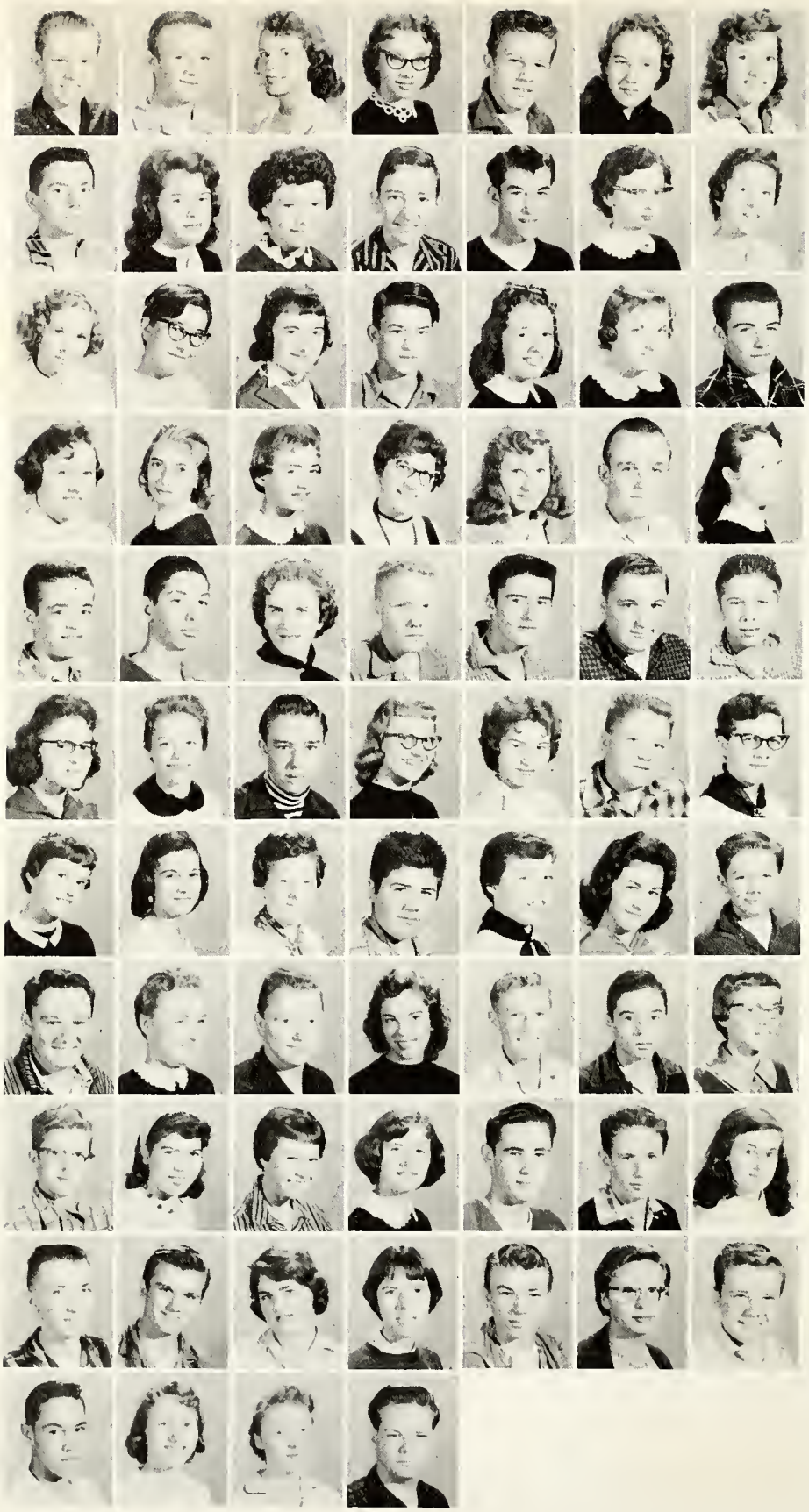

Bob Adams
George Arnold
Lee Ann Barber
Freida Barks
John Barrett
Edith Beardslee
Karen Beardslee

John Bednarski
Margaret Beedy
Diane Biggs
Doug Bessell
Alan Border
Betty Bridges
Dorthy Burgess

Joyce Cobleigh
Margie Cole
Betty Cross
Charles Cummings
Sheila Cummings
Carolyn Cutler
Kenneth Davis

Dorothy Dean
Pat Diem
Sharon Diem
Jeanette Dinsmore
Francis Dowd
Larry Dyer
Bonnie Ealy

Larry Farr
Leon Fras
Mary Glann
Gene Graves
Richard Graves
Bob Harris
Ernie Herrick

Lucy Keene
Sharon Ketzbeau
Wayne King
Deanna Krebs
Barbara Lambert
Byrce Lane
Karen Leach

Mary Ann Lewellyn
Judy Lincoln
Linda Malone
Robert Malone
Dorothy Marston
Molly McDaniel
Bud McDowell

James McGrandy
Mary Newcomor
Art Osterman
Jeanne Papineau
Mark Pardy
James Park
Shirley Payne

Robert Pollock
Nancy Powell
Pat Reed
Mary Rice
Lavern Sharp
Ed Short
Sharon Sidam

Brian Simmons
Richard Slade
Bonnie Smith
Lana Smith
Larry Smith
Joann Stickney
Tom Tackebury

Rodney Taylor
Veronica Theil
Judy Vroman
Jim Walker
Judy Wilbur

Sponsor - Mr. Garson

Eighth Grade

Pres.
Raymond Adams
V. Pres.
Connie Nichols
Sec.
Penny Perry
Treas.
John Donaski
Spon.
Mr. Garson

Ray Adams
Janice Allen
Gary Anderson
George Arndt
John Arnold
Jo Ann Atwell
Connie Beaty
Deann Bechtal
Philip Bigalow

Larry Blissett
Donna Britton
Donald Brookman
Russell Burkett
June Canfield
Joseph Cheshire
Mide Coke
Gary Cooper
Bill David

Natalie Dean
Charlene Dennie
Charles Dinnan
John Donaski
Curtis Draper
Pat Duncan
Evelyn Glann
Margaret Gold
Ann Goodwin

David Grafton
Helen Haines
Brenda Harrison
Otis Hill
Carol Hobson
Shirley Hodges
David Horner
Loxi Hoskins
Marsha Huber

Dorthy Hunt
Gale Jacobi
Bonnie Jenson
Betty Johnivan
Frances Keys
Greg Kuzniar
Jerry Lane
Pat Larkin
Kalad Lindslay

Teddy Luark
Russel Lynn
Tom Maitland
Sharon Mathews
Bill Maurer
Jim McClellan
Mike McDanial
Bernard McNiel
Bob McNeill

Jim Mears
Preston Moose
Mike Morrish
David Morton
Pat Mosey
Kay Munsey
Connie Nicholas
David Osterman
Clayton Ostrander

Penny Perry
David Peterson
Carl Porter
Glenn Powers
Wanda Reed
Wayne Ryker
George Saucier
Bruck Skook
Diane Short

Ron Six
Vonda Smith
Peggy Snider
Warren Spencer
Parletta Spraque
Nora Stafford
Joe Stewart
Dan Sveller
Mike Tackebury

Dick Tarrent
Tom Tarrent
Roland Taylor
Tom Tekiele
Don Vantine
Bonnie Walters
Tom Wenn
Arles Wilmot

Sponsor: Mrs. Myas

seventh grade officers and sponsor

Pres.
Sharon Donaski
V. Pres.
Donald Volz
Sec.
Sona Vance
Treas.
Janice Henry
Rep.
Connie Arnold

Mike Ackerman
Phillip Aldred
Bill Arnold
Connie Arnold
James Arnold
Ellen Atterburger
John Balanwka
Lenda Barrett
James Beaty

James Beedy
Sandy Belill
Tom Bement
Don Bissell
Duncan Bissell
Richard Brookman
Ronnie Burgess
Sharon Carmody
Patty Clark

Easter Collier
Mary Copper
Mary Couchman
Carl Diener
Sharon Donaski
Lewis Duncan
Jerry Duncan
Georgia Eckles
Quinten Escue

Jean Ecleshymer
David Feller
Sally Fickes
Gloria Frappier
Norma Fuller
Jack Gillett
Bill Gillett
Carol Green
Jerry Hamilton

Beth Harrison
Robert Hart
Jamice Hanry
Donna Herington
Gloria Hill
Eleanor Hodges
Robert Hoyt
Marla Hoyt
John Hunt

James Kettler
Bonnie Knuth
Jenny Kunizar
Howard Larkin
Marilyn Larkin
Linda Leach
Qunita Lee
Carl Leyer
Art Lincoln

Karla Long
Steve Lorenze
Stephen Lorenze
Robert Marston
Robert Mathews
John McDowell
Jerry McKone
Dennis McNeil
Glenda Mears

Bonnie Morrish
Ann Mosey
Bill Newlon
Ray Nicholas
Tom Padget
Jack Papineau
Pat Persons
Muriel Pyne
Diane Reed

Ray Shinabarger
Roberta Smith
Darrell Sprague
Warren Sprague
Charles Taylor
Floyd Taylor
Alice Tompson
Sona Vance
Don Volz

Jim Voman
Bruce Walker
Sharon Walker
Barbara Watters
Sally Westfall
Arbutus Wilmot

autographs

activities

student council

Seated: Ann Mosey, Glendyl Eastwood, Mary McNeil, Margaret Scanlon, Joe Keys, Nancy Henry, Ione Sharpe, Margie Cole, Larry Blisset. Standing: Eva Conrad, Saundra Belill, Beverly Herrick, Mr. Heimburger, Brian Simons, Joe Stewart.

Student Council is an organization created for the purpose of having students and faculty work together more closely and so that each may see the problems of the other and talk them out completely.

This year the Student Council has created a gift fund for hospital ridden students. Also the members have made plans for a talent assembly and possibly a panel assembly consisting of students and teachers. Before this year is out, the Student Council hopes to have an outside bulletin case where events of the coming weeks will be posted.

annual staff

First row: Mary Keys, Nancy Haines, Ruth Powers, Nancy Larkin, Mary Lou Dowd, Lois Bechtel, Joyce Britton, Chrystal Woodley, Jeannette Goldin. Second row: Mr. Young, Beverly Herrick, Shirley Taylor, Laurene Rice, Pat Hobson, Vonda Smith, Sharon O'Dell, Mary Mc Neil, Karen Leach, Barbara Humbl, Carol Reed. Third row: Kate Slade, Joyce Mc Neill, Barbara Reed, Karen Hobson, Jeannie Papineau, Barbara Atwell, Judy Harrow. Fourth row: Pat Mosey, Ione Sharpe, Pat Shack, Geri Dyer, Jackie Van Norman, Carole Hobson.

Advisor
Mr. Young

Senior and Junior Play '57-'58

LIBRARIANS

Standing: Margaret Gold, Barbara Atwell, Judy Harrow, Linda Hoyt, Elaine Seelye, Carolyn Keith, Karen Hobson, Mike Coke, Pat Hobson, Ruth Coppoc, Judy Wilbur, Mary Keys, Eve Conrad, David Morton. Seated: Pat Keys, Carol Johnson, Nancy Stevens, Barbara Huml, June Canfield, Frances Keys, Janice Henry, Carol Hobson.

Seniors: Nancy Henry, Margaret Scanlon, Bette Burleson, Carol Donaski, Ellen Cummings, Virginia Sellers, Mrs. Rhoads.

This year, as every year, the Montrose High School librarians attended the Genesee County Slamm meet, held at Fenton Community Center. This is a type of workshop where librarians from all over Genesee County learn new methods of mending, poster displays, and proper care of books. Our librarians put out a wonderful poster display. It was complimented highly. At this meeting we elected officers for 1958. Carolyn Keith was elected treasurer.

This year we have 28 librarians. Because of this we now have both Junior and Senior librarians.

f.h.a.

First row: Jeannie Parks, Pat Krebs, Ruth Ann Dowd, Jackie Van Norman, Mary Lou Dowd, Barbara Westfall, Joyce Brittion, Sue Harrison. Second row: Deanna Krebs, Dorothy Dean, Bonnie Ealy, Pat Diem, Betty Bridges, Jeannette Dinsmore, Shirley Payne, Frances Dowd. Third row: Kathy Shook, Jeannie Morston, Carol Nieman, Joyce Cobleigh, Nancy Powell, Sharron O'Dell, Sally Friedl, Kate Slade, Judy Bolter, Molly Mc Daniel, Donna Reed, Virginia Sellers, Nancy Henry, Carol Donaski, Joyce Mc Neill.

Mrs. Axtell

French club

First row: Mary Rice, Judy Harrow, Donna Beedy. Second row: Mr. Garson, Kate Slade, Joyce McNeill, Laurene Rice, Sharen O'Dell. Third row: Pat Porter, Mary Keys, Bonnie Smith, Jeanette Golden, Jackie Van Norman. Fourth row: Pat Keys, Anne McDaniel, Edith Beardslee, Pat Schack. Fifth row: Karen Leach, Ruth Coppoc, Karen Hobson, John Germain, Nancy Stevens, Janet Wilson.

Seated: Pres. Joyce McNeill, Vice Pres. Laurene Rice. Standing: Treas. Mary Rice. Advisor: Mr. Garson, Reporter: Kate Slade, Sec. Judy Harrow.

The purpose of the French club is to create a more lasting interest in the French language through a knowledge of the people who speak it, to instill sympathetic understanding and respect for the problems that France faces, its traditions, customs, and the progress it has made. At the present time the members of the club have participated in French games, parties, and uses of French records.

The French club hopes to take several trips in the future, educational as well as for pleasure.

speech

First row: Mary Diem, Miss Pottier, Max Chrivia. Second row: Mary Lou Dowd, Glendyl Eastwood, Laurene Rice, Margaret Scanlon, Nancy Thomas, Nancy Haines. Third row: Carl Nicholas, Bob Waters, Jerry Hoskins, Tim Caster, Jerry Papineau, Bill Hobson.

Montrose High School held their first speech debate on Wednesday, October 23, 1957. The only schools who participated out of the four planned were Montrose and Lakeville. The discussion was on Foreign Aid.

The speech class this year prepared speeches for the Voice of Democracy Contest and read them over the P.A. system. The judges picked the winners.

The first place winner will compete in a regional contest. The regional winners will then compete for State awards and next in the National contest. The four winners of the National contest will read their speeches over television.

These contests include interpretive and humorous readings, declamation, extemporaneous speaking and original oratory.

The purpose of the Voice of Democracy Contest is to encourage young people to think about the great democracy we live in.

Miss Rottier

homecoming queen and court

Left to right: Connie Nicholas, Janice Henry, Ella Barker, Pat Leach, Lee Ann Barber, Eva Conrad.

p t a court

Sharon Diem, Stan Piechnik, Queen Lorraine Whitney, Claudia Taylor, King Buddy McDowell, Tim Caster, Pat Keys.

pep club

The Pep Club is a newly formed organization. It is under the direction of the varsity cheerleaders and their sponsor Miss Poling. The purpose of this group is to promote better student cheering at the games and instill a pride for the great job which the various teams perform throughout the year in competitive sports.

With approximately seventy-five members in the group, several different ideas were tried. New cheers were learned and then they began to form block letters to be used at the games.

The cheerleaders have done a great job of helping this group along and they are looking forward to next year when they hope more students will go to the meetings and to the games.

Left to right: Tim Caster, Stan Piechnik, Lynn Pollard, Tom Hall, Don Seelye, Dave Polcik, Carol Donaski, Elaine Papineau, Carolyn Keith, Mary McNiel, Nancy Haines, Kate Slade, Irene Kline, Gerry Dyer, Laurene Rice, Tom Andres, George Tarrant, Bob Waters, Jerry Papineau, Jim Harris, Jim Lovasz.

Varsity Club

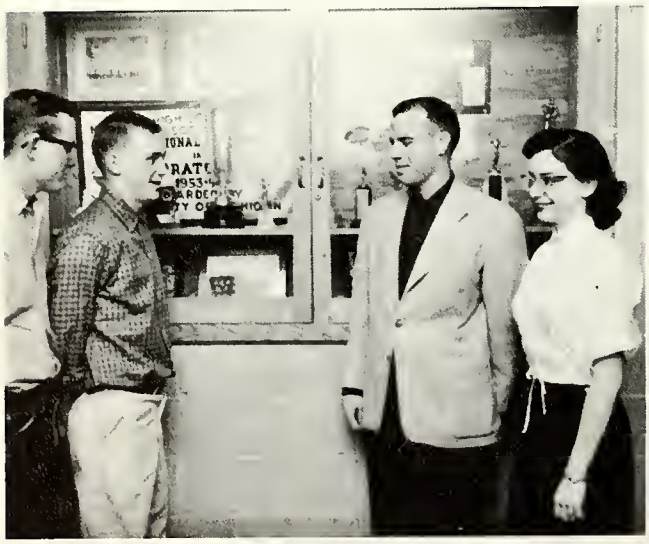

Pres. Bob Waters
Vice Pres. Dave Polcik
Advisor Mr. Sheets
Sec. Treas. Judy Harrow

The Varsity Club had a very successful year. Their biggest contribution to the school was the sponsoring of dances after home basketball games on Friday nights. They were also sponsors of the 7th and 8th grade games as well as the faculty games. The money taken in at these affairs and the profit from the lunch program will be used to buy equipment for the athletic team.

Journalism

First row: Beverly Bigelow, Shirley Taylor, Dick Larkin, Joyce McNeill, Nancy Larkin, Pat Hobson. Second row: Jim Lovasz, Barbara Reed, Rosann McClain, Betty Spenser, Sharon O'Dell, Ruth Powers, Ruth Ann Hill. Row three: Sarah Keene, Sharon Stafford, Ann McDaniel, Marlene Wagner, Betty Duncan.

Sponsor

Miss Rottier

Assistant Editor

Dick Larkin

Custodians

Ted Canfield
Aggie Canfield
Lloyd Moughler
Frank Feher
Tony Feher
Margaret Feher

Custodians and Bus Drivers

Bus Drivers

Mr. Huber
Mr. Short
Mr. Murdock
Mr. Leslie
Mr. Germaine
Mrs. Anderson
Mr. Cole
Mr. Thorsby

Band

Woodwinds
1. Glendyl Eastwood, Claudia Taylor, Sharon Van Camp, Mary Keys. 2. Jerry Murdock, Pat Leach, Judy Harrow, Pat Keys, Mary Lou Newcomer, Bertha Desander, Pat Krebs, Carol Johnson. 3. Carol Reed, Molly McDaniel, Marlene Wagner, Janet Wilson, Sally Van Camp, Sharon Diem, Nancy Stevens, Saundra Murdock, Frieda Barks, D. Krebs.

Brass
Ed Short, Geogetta Spencer, Mary Crane, Steve Newlon. 2. Ray Crandall, Lee Ann Barber, Dave Polcik, Norm Diem, Jake Hutton, Don Seelye, Pete Harrow. 3. Bob Walker, Mary Ann Feller, Ron Shook, Joe Keys, Betty Spencer, Dick Peterson, Rick Cummings.

Band

Percussion - Anne McDaniel, Ron Fuller, Joan Grey, Richard Beardslee.

Mr. Gwillim

Boys' Glee Club

First row: Robert Lorenze, Chuck Connis, John Germaine, Richard Peterson, Jim Walker, Jerry Davis, Bob Waters, Jim Hackney. Second row: Howard Hamill, Ron Dyer, Owen Danner, Jerry Papineau, Jerry Hoskins, Tim Caster.

Pianist: Mrs. Stevens

GIRLS' GLEE CLUB

Three Plus Four

Standing: Pat Krebs, Linda Hoyt, Jeannie Parks, Deanna Krebs, Beverly Harger and Laurene Rice. Seated: At the drums - Ron Fuller, and at the piano - Mr. Gwillim.

Pianist: Mrs. Stevens

GIRLS' GLEE CLUB

B Band

Sixth Grade Band

athletics

Football

Jerry Papineau, George Tarrant, Bob Waters, Dave Polcik, Max Chrivia, Jim Harris, Frank Piechnik, Lynn Pollard, Joe Stewart. Second row: Robert Buck, Dick Rardin, Murray Vankefifer, Bob Yankee, Gary Andres, Ken Davis, Bob Adams, Ron Cooper, Jim Dowd, Dick Peterson, Mr. Kohlman. Third row: Mr. Sheets, John Barrett, Steve Nwelon, Stan Piechnik, Frank Bednarski, Tim Caster, Dick Slade, Charles Cummings and Tom Hall.

Linemen:

First row:
Frank Bednarski
Jim Harris
Lynn Pollard
Jerry Papineau
Ronnie Cooper
Frank Piechnik
Stan Piechnik

Second row:
Dick Peterson
Dave Polcik
George Tarrant
Tim Caster
Dick Slade
Steve Newlon
Charles Cummings
Murray Vanderfifer
John Barrett

Graduating Seniors

Dave Polcik, George Tarrent, Lynn Pollard, Jerry Papineau, Bob Waters, Jim Harris, Frank Piechnik, Max Chrivia

Captains and Coaches

Frank Piechnik, Mr. Sheets
Jim Harris, Mr. Kohlman

Backfield

Gary Andres, Jim Dowd, Max Chrivia, Bob Waters

Cheerleaders

Junior Varsity (left to right) Bonnie Ealy, Carol Reed, Sally Van Camp, Deanna Krebs, Lee Ann Barber.

Varsity (left to right) Jeanne Parks, Claudia Taylor, Judy Ealy, Mascot Terri Clark.

Majorettes (left to right) Jeanne Papineau, Sandra Belill, Vonda Smith.

Left to right: Jerry Murdock, Max Chrivia, Bob Walker, Bob Waters, Al Grace, Coach Sheets. Second row: Walt Goodwin, Bill Hobson, Ron Cooper, Dennis Wilson, Bill Keys, Ron Hobson, Doug McLachlan. Third row: Ken Davis, Fred Ryker, Frank Peichnik, Maynard Reed, George Tarrant, Papineau, Bob Adams.

Infield:

Doug McLachlan, Bill Keys
Ron Cooper, Bill Hobson,
Jerry Murdock.

Catchers & Pitchers

Bob Walker, Frank Piechnik,
Bob Waters, Max Chrivia.

Pitching Record

	won	lost
Bob Waters	5	0
Max Chrivia	2	0

First row:
Max Chrivia
Fred Ryker
Maynard Reed
Walt Goodwin
Al Grace

Second row:
George Tarrant
Ron Hobson
Jerry Papineau
Bob Waters
Dennis Wilson

Seniors:
Coach Sheets
Al Grace
Dennis Wilson
Bob Walker
Walt Goodwin
Jerry Murdock

Baseball 1957

Montrose	12	Utley	5
Montrose	9	Swartz Creek	4
Montrose	9	Bentley	1
Montrose	15	Atherton	10
Montrose	5	Dye	4
Montrose	7	Goodrich	3
Montrose	6	Linden	5

Varsity Basketball

First row: David Osterman, Bill Keys, Frank Piechnik, Frank Bednarski, Stan Piechnik, Max Chrivia, Ray Adams. Second row: Mr. Kohlman, Carl Shook, Jerry Papineau, Dick Westfall, Tim Caster, Steve Newlon, Tom Andres.

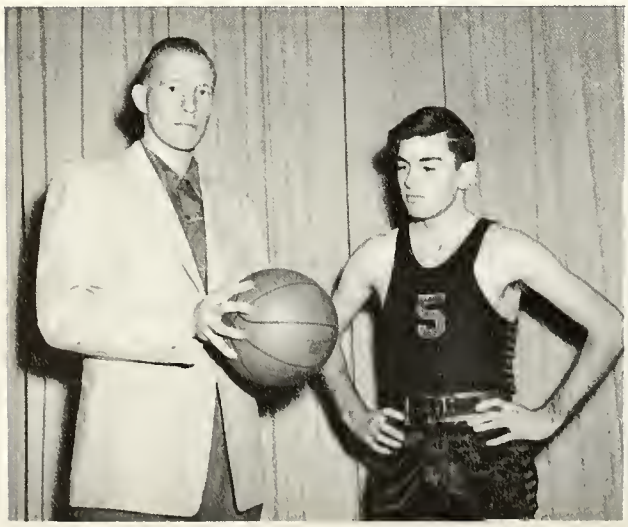

Coach

Mr. Kohlman

Captain

Bill Keys

Graduating Seniors: Max Chrivia, Frank Piechnik, Bill Keys, Jerry Papineau, Dick Westfall.

Starting Five: Max Chrivia, Bill Keys, Frank Bednarski, Frank Piechnik, Stan Piechnik.

J.V. Basketball

track

First row: Charles Cummings, Bob Waters, Tom Andres, Dick Arnold, Bob Yankee, Gary Andres, Ed Taylor, Rod Taylor. Standing: Jack Lieneke, Bob Hollister, Don Seelye, Steve Newlon, Tim Caster, Pete Harrow, Steve Gold. Coach- Don Kohlman, John Bednarski.

Left to right: Tom Andres, Bob Waters, Pete Harrow, Bob Yankee, Gary Andres.

Bob Waters
All County Track Team.

Forwards:

First row:

Carol Marston
Gerry Dyer
Elaine Papineau
Carylon Keith
Kate Slade

Second row:

Bonnie Ealy
Diane Biggs
Judy Harrow

Basketball

Guards:

Jeannie Parks
Edith Beardslee
Laurene Rice
Mary Jane Rice
Mary Diem
Avis Lee

Coach and Co-Captains

Laurene Rice
Mary Diem
Miss Poling

Softball

First row: Judy Harrow, Mary Keys, Barbara Reed, Sandra Burgess, Barbara Parks, Elaine Papineau, Mary McNeil. Second row: Kate Slade, Irene Kline, Mary Ann Feller, Carolyn Keith, Ella Mae Barker, Joan Gray, Gerry Dyer, Jeannette Goldin.

Letter Winners

Judy Harrow
Katheryn Slade
Irene Kline
Barbara Parks
Gerry Dyer
Mary Ann Feller
Joan Gray
Ella Mae Barker
Mary McNeil
Elaine Papineau
Carolyn Keith

Scoreboard

Montrose	23	Linden	15
Montrose	6	Atherton	24
Montrose	14	Goodrich	13
Montrose	15	Dye	16
Montrose	4	Bentley	6
Montrose	8	Swartz Creek	12
Montrose	9	Utley	14

Coach and Managers: Miss Poling, Beverly Herrick, Elaine Seelye, Laurene Rice.

Pitchers and Catcher: Ella Mae Barker, Gerry Dyer, Elaine Papineau.

Outfielders: Mary Keys, Ella Mae Barker, Judy Harrow, Barbara Parks, Mary McNiel, Gerry Dyer.

Infielders: Sandra Burgess, Kate Slade, Carolyn Keith, Joan Gray, Mary Ann Feller, Irene Kline, Barbara Reed, Jeanetta Goldin.

Elementary

Divider

Alfred Gwillim

Elementary Principal

Secretary
Mrs. Johnson

School Health Nurse
Mrs. Stuecker

Miss Evelyn Blight

C.M.C.E. B.S.
L.C.

Miss Ila J. Blight

C.M.C.E. B.S.

Mrs. Beatrice C. Coke

B.S. C.M.C.
G.C.N.C.
N.S.T.C.
E.S.T.C.

Mrs. Charlotte E. Germaine

M.B.I.C. Graduate-Certificate
E.M.C.

Mrs. Earline Huber

N.C.C. B.M.E.
Wayne Univ.
U. of M.

Mrs. Ivy E. Jahncke

Wayne Univ. A.B.
U. of M. M.A.

Mrs. Wilma E. Latimore

C.M.C. B.S.

Mrs. Edith Keys
Manchester College B.A.
Marshall College
F.S.T.C.

Mr. Nathan Luppino

Wis. S.C. B.S.
Nl. C.
U. of M. Prov.

Mrs. Jessie V. Markey

Ferris In.
W.M.U. B.S.

Mrs. Dorothy Meehling

C.S.T.C.
Ferris In. L.C.

Mrs. Mildred R. Morton

E.M.
C.O.E. L.C.
Ypsilanti B.S.

Mrs. Beatrice M. Phipps

Ypsilanti L.C.
E.M. L.C.
M.S.U.
U. of M.

Mrs. Mary Parks

S.P.C. A.B.
B.S.N.Y. M.R.E.
U. of M.
Centenary C.

Mrs. Lelh Rowe

E.M.C. L.C.

Mrs. Carol A. Pixley
E.I.S.C. Special
U. of M.
M.S.U.

Mrs. Patricia Ruegsegger

B.J.U.
T.U.

Mrs. Mary Rumbold

M.S.U. B.A.

Miss Dorothy L. Saine

C.M.C. B.S.

Mrs. Beulah Short

Y.S.T.C.
C.M.O.E. L.C. & B.S.
U. of M.

Mrs. Jessie B. Thompson

Ferris In. B.S.
West. U. B.S.
B.R. & K. P.C.

Alice M. Tague

N. Mo.
S.T.C. S.C.
K. MO.

Mrs. Edna Woodward

W.M.U. R.L.C.
D.T.C.

Mrs. Ruth I. Volz

E.M.C. L.C.

Mr. Lyle B. Boland

E.C.S. B.S.
R.F.S.

Mrs. Bessie Shannon

C.M.C.

autographs

kindergarten

kindergarten

Mrs. Rumbold

First Grade

Mrs. Thompson

Miss Blight

First Grade

Mrs. Germaine

Mrs. Markey

second grade

Mrs. Park

Mrs. Pixley

second grade

Mrs. Volz

Mrs. Short

third grade

Mrs. Woodward

Mrs. Keys

third grade

Mrs. Phipps

Mrs. Jahncke

Fourth Grade

Mrs. Meehling

Mrs. Rowe

Fourth Grade

Miss Tague

Mrs. Shannon

Fifth Grade

Miss Blight

Mrs. Ruegsegger

fifth grade

Mrs. Saine

Mr. Boland

sixth grade

Mrs. Latimore

Mr. Luppino

sixth grade autographs

SCHOOL CALENDAR 1957 - 58

Sept.	3	Teachers Meetings
	4	Students meet for a half day session
	6	School party - Seniors
	10	P. T. A. - Teachers Reception
	19	Dancing classes for Junior High - Mrs. Church
	20	Football - St. Charles - here 4 P. M.
		School party - Juniors
	27	Lydon Photographer - grades 7-12
		Freshmen Initiation
		School party - Sophomores
		Football - Swartz Creek - here 4 P. M.
Oct.	1	P. T. A.
	4	Football - Utly - there 8 P. M.
	9	Football - Linden - here 4 P. M.
	10-11	M. E. A. Conference - Flint
	11	End of 1st marking period (count 26 days)
	17	Report cards
	18	Football - Bentley - here 4 P. M.
		School party - Student Council
	23	7th & 8th grade party - 7:30-9:30 - 8th grade
	25	Football - Atherton - there 8 P. M.
	31	Lions Club Halloween party
Nov.	1	Football - Dye - there 8 P. M.
	5	P. T. A.
	8	Football - Goodrich - here 4 P. M.
	8	Harvest Festival
	15	School party - Freshmen
	22	End of 2nd 6 weeks (count 30 days)
	23	Senior Play
	26	Report cards
	27	School closes at noon - Thanksgiving vacation
Dec.	3	P. T. A.
	6	Basketball - Dye - here
	10	Basketball - Holy Redeemer - here
	11	7th & 8th grade party - 7:30-9:30 - 7th grade
	20	Basketball - Bentley - here
		School closes 2:30 P. M. - Christmas vacation
Jan.	6	School reopens
	7	Basketball - Swartz Creek - here
	10	Basketball - Utley - there
	14	P. T. A.
		Basketball - Mt. Morris - there 7 P. M.
	17	Basketball - Linden - there
	21-22	Semester examinations
	21	Basketball - Holy Redeemer - there 7 P. M.
	22	School party - Seniors
	24	End of semester (count 31 days)
		Basketball - Atherton - here
	27	Second semester begins
		Report cards
	31	Basketball - Goodrich - here
Feb.	4	P. T. A.
	7	Basketball - Dye - here
	11	Basketball - St. Charles - here
	12	7th & 8th grade party - 7:30-9:30 - 8th grade
	14	Basketball - Bentley - there

Feb.	25	- Basketball - Gaines - here
	26	- 7th & 8th grade party - 7:30-9:30 7th grade
	28	- Basketball - Utley - Here
March	4	- P. T. A.
	5-7	- District Basketball Tournament
	7	- End of 4th 6 weeks (count 30 days)
	13	- Report Cards
	14	- School party - Juniors
	21	- School party - Sophomores
	29	- Junior Play
April	1	- P. T. A.
	4	- Good Friday - No school
	7	- Easter Monday - No school
	11	- School party - Freshmen
	18	- End of 5th 6 weeks - (count 28 days)
	24	- Report cards
May	3	- Junior Banquet
		Senior Prom
	6	- P. T. A.
	22	- Music Recital
	29	- Kindergarten graduation
	30	- Memorial Day - No school
June	1	- Baccalaureate Sunday
	2-3	- Semester Examinations
	3	- Senior Class Night
	4-5	- Teachers work on records
	5	- Commencement
	6	- School closes - (count 32 days)

CONGRATULATIONS TO THE CLASS OF 1958

SCRAMLIN REXALL DRUG STORE

Montrose Phone NE- 9-2001

Compliments

of

OUR NEW HOME

Montrose State Bank

We Offer All Banking Facilities

Safety Deposit Boxes

Drive-In Banking

Night Depository

Off Street Parking for 35 Cars

MONTROSE

Phone NE 9-5021 NE 9-3031

Member F.D.I.C.

Congratulations
Class of
"58"

Compliments of

FRUTCHEY BEAN CO.

MONTROSE

Compliments
To
Class Of
"58"

LEACH AGENCY

MONTROSE

Compliments
Of

HARRIS FOOD MARKET

"It Pleases us to Please You"
12006 Vienna Rd.

Montrose PH. NI 9-3171

Compliments
Of

GROVE BROTHERS

5¢ to 1$ Store
113 E. Main St.

FLUSHING

Congratulations
Class of
"58"

Compliments
Of

JACOBS & MILLER RAMBLER SALES

CLIO

Congratulations
Class of
"58"

GOLD'S SERVICE

MONTROSE

Congratulations
Class of
"58"

Compliments
Of

FERSTINBERG BROTHERS

Lumber and Coal

Congratulations
Class of
"58"

STAN'S AUTO REPAIR

MONTROSE

Congratulations
Class of
"58"

KENT DRY GOODS

General Merchandise

Montrose PH. NE 9-3551

Congratulations
Class of
"58"

Compliments
Of

FLUSHING RESERVER

Compliments
To Class
of
"58"

LANES SERVICE

Congratulations
Class of
"58"

SHANNON'S SERVICE

Congratulations
Class of
"58"

LYMAN HARDWARE

General Electric Appliances

Montrose PH. NE 9-5321

Congratulations
Class of
"58"

McCOY'S DRESS SHOP

Ladies Apparel

Montrose

HELFRICH CLEANERS

Laundry and Dye Work

Infants Wear and Toys

Montrose PH. NE 9-5301

For the Best of Everything
To Eat

SHOP AT SHEPARD'S

Congratulations
Class of
"58"

Congratulations
Class of
"58"

Compliments
of

THE

FAMILY SHOE STORE

Congratulations
Class of
"58"

Compliments
of

PUBLIC SERVICE TELEPHONE CO.

MONTROSE, MICH.

Congratulations
Class of
"58"

WESTERN AUTO PARTS

Flushing

Phone OLympia 9-5668

Congratulations
Class of
"58"

JEAN'S READY TO WEAR
Infant's, Children's
and Ladies Clothing

120 West Bienna Street
Clio

Congratulations
Class of
"58"
Compliments of

BROWN'S DRY GOODS
Your headquarters for Dry Goods and
Weatherbird Shoes also Ball Band Rubber
Footwear

Clio Ph MU. 3-4561

Congratulations
Class of
"58"

PAPINEAU'S BARBER SHOP

Montrose

CLIO STATE BANK

Modern Drive-In Banking
Comes to the Clio-Mt. Morris
Area
New Modern Facilities
New Drive-In Convenience
New Ample Off-Street Parking

CLIO Ph. Mr. 3-8311

Compliments
of

DIANE'S PASTRY

Fresh Daily

Montrose PH. NE 9-5512

AGNEW FURNITURE

Clio, Mich.

"For Better Furniture"

119 Vienna PH. MU 3-6511

FLUSHING JEWELRY

Diamonds
Watches
Silverware
Watch and Jewelry Repair
Jim Bersinger
Owner

Flushing, Mich. PH. OL 9-5586

Compliments
of

LAYCOCKS GAMBLE STORE

Hardware appliances - Sporting Goods
Automotive Supplies - Home Furnishings
Paint & Wheel Goods

Clio PH. MU 3-4011

Congratulations
Class of
"58"

MAC'S STANDARD SERVICE

"The best in car service"

Flushing PH. OL 9-9124

Congratulations
Class of
"58"

FRIGIDAIRE
ELECTRICAL APPLIANCES

Hardware - Bottled Gas - Furniture

Montrose PH. NE 9-5512

Congratulations
Class of
"58"

MONTROSE TIMES

"Serving Montrose with the best of
advertising and local news coverages"

McCORMICK & PERSONS

Men & Boy's Apparel

Shoes for the Family

Montrose PH. NE 9-5201

Standard Specialists
EDWARDS BROTHERS
Ann Arbor, Michigan